



CITY OF PACIFIC GROVE

Community Development Department – Planning Division

300 Forest Avenue, Pacific Grove, CA 93950
T :: 831.648.3190 • F :: 831.648.3184 • www.ci.pg.ca.us/cdd

Initial Historic Screening Determination

Address: 84 COMPANION WAY APN: 006-051-010
Owner: SCOTT WARE Applicant: SAME

HISTORIC RESOURCES COMMITTEE (HRC) RECOMMENDATION:

At the 08/26/15 HRC meeting, the Committee prepared the following Preliminary Determination of Ineligibility and forwarded the recommendation to the Community Development Director:

- X Determined to be ineligible as an "Historical Resource," due to the following criteria:
- 1. The property has undergone significant alterations to the primary or most visible façade, as evidenced through original plans, photographs or Sanborn maps.
- 2a. The property does not exhibit the architectural characteristics of the styles described in Section 7.3 of the General Plan or Section IV of the Historic Context Statement; or
- X 2b. The property does not exhibit unique architectural, site or locational characteristics.
- 3. The property is not associated with important persons, events or architecture.
- Determination of ineligibility cannot be made.

HRC Comments:

Maureen Mason, HRC Chair Date

COMMUNITY DEVELOPMENT DIRECTOR (CDD) DETERMINATION:

Based on the recommendation above, the CDD Director, or their designee:

- X Made a determination of ineligibility, which will remain in effect for 5 years from the date of approval.
- Found that a determination of ineligibility cannot be made, and a Phase 1 Historic Assessment is required.

Mark Brodeur, Director, Community and Economic Development Director Date 8/17/2015

PAID
308.00
7.6.15



CITY OF PACIFIC GROVE

Community Development Department – Planning Division

300 Forest Avenue, Pacific Grove, CA 93950
T :: 831.648.3190 • F :: 831.648.3184 • www.ci.pg.ca.us/cdd

Permit & Request Application

RECEIVED Item 6.c

JUL 6 2015

COMMUNITY DEV. DEPT.

Project Permit(s) & Fees

Permit: <u>1HS</u>	Fee: <u>\$308-</u>	Multiple Permit Discount: <u>-</u>	App. #: <u>1HS 15-362</u>
			Date: <u>07/06/15</u>
			Received By: <u>A. Aziz</u>
			Total Fee: <u>\$308-</u>

Project/Property Information

Project Address: 84 Companion Way APN: 006-051-010-000
 Lot: 12 Block: 353 Tract: Fairway Homes
 ZC: R-1-H GP: MDR 17-4 Lot Size: 6,301 sq ft
 Project Description: Initial Historic Screening

Applicant Name: _____ Phone #: _____
 Mailing Address: _____
 Email Address: _____

Owner Name: SCOTT WARE Phone #: 510 599 3799
 Mailing Address: 8250 RICHMOND WAY BRUNEDALE CA 93907
 Email Address: SZWARE@PACZOLINK.COM

Permit(s)/Request(s)

<input type="checkbox"/> CRD: Counter Determination	<input type="checkbox"/> UP: Use Permit	<input checked="" type="checkbox"/> IHS: Initial Historic Screening	<input type="checkbox"/> VAR: Variance
<input type="checkbox"/> AP: Architectural Permit	<input type="checkbox"/> AUP: Administrative UP	<input type="checkbox"/> HPP: Historic Preservation Permit	<input type="checkbox"/> AVAR: Administrative VAR
<input type="checkbox"/> AAP: Administrative AP	<input type="checkbox"/> UP-A: UP Amendment	<input type="checkbox"/> HDP: Historic Demolition Permit	<input type="checkbox"/> VAR-A: VAR Amendment
<input type="checkbox"/> ADC: AP Design Change	<input type="checkbox"/> AUP-A: AUP Amendment	<input type="checkbox"/> HRP: Historic Relocation Permit	<input type="checkbox"/> AVAR-A: AVAR Amendment
<input type="checkbox"/> SP: Sign Permit	<input type="checkbox"/> C-1 Interp. of Permitted Uses	<input type="checkbox"/> HD: Historic Determination	<input type="checkbox"/> IS & ND/MND: Initial Study
<input type="checkbox"/> ASP: Administrative SP	<input type="checkbox"/> SU: Second Unit	<input type="checkbox"/> TPD: Tree Permit w/ Dev't	<input type="checkbox"/> EIR: Env. Impact Report
<input type="checkbox"/> TTM: Tentative Tract Map	<input type="checkbox"/> LLA: Lot Line Adjustment	<input type="checkbox"/> PUU: Permit Undocumented Unit	<input type="checkbox"/> MMP: Mitigation Monitoring
<input type="checkbox"/> FTM: Final Tract Map	<input type="checkbox"/> LM: Lot Merger	<input type="checkbox"/> GPA: General Plan Amendment	<input type="checkbox"/> Other _____
<input type="checkbox"/> SPR: Site Plan Review	<input type="checkbox"/> COC: Certificate of Compliance	<input type="checkbox"/> ZCA: Zoning Code Amendment	<input type="checkbox"/> Other _____

CEQA Determination

Cat. Exempt, Class:
 ND: Negative Declaration
 MND: Mitigated ND
 EIR: Environmental Impact Report

Review Authority

Staff NRC
 ZA HRC
 SPRC PC
 ARB CC

Does the property have?

Active Planning Permit
 Active Building Permit
 Active Code Violation

Is the property within?

ASA: Archaeologically Sensitive Area¹
 CZ: Coastal Zone²
 ASBS: Drainage into ASBS Watershed
 HRI: Historic Resources Inventory^{3,4}
 BP: Butterfly Preserve Buffer

CERTIFICATION – I, the undersigned, under penalty of perjury, depose and certify that I am the applicant for this request, that the property owner approves this application and that all statements contained herein, including all documents and plans submitted in connection with this application, are true and accurate to the best of my knowledge.

Applicant Signature _____

Date _____

Owner Signature (Required) [Signature]

Date 6/15/15



City of Pacific Grove
Community Development Department
300 Forest Ave., Pacific Grove, CA 93950

Report of Initial Historic Screening

Address 84 Companion Way APN 006-051-010

Block 353 Lot 12 Date 7/6/15

City of Pacific Grove CDD Office Data:

<u>Assessors Maps</u>	<input checked="" type="checkbox"/> Yes	<u>Historic Files</u>	<input type="checkbox"/> No
<u>1978 Historic Inventory</u>	<input type="checkbox"/> N/A	<u>1928 Block Files</u>	<input type="checkbox"/> N/A
<u>Assessment files by APN</u>	<input checked="" type="checkbox"/> Yes	<u>Alpha by owner</u>	<input type="checkbox"/> No
<u>Mo. Co. Assessor File</u>	<u>1948</u>	<u>1947-1967 Building Permit register</u>	<input type="checkbox"/> No

Building Permit # _____ Date _____ Project _____

Owner _____ Builder _____

Building Permit # _____ Date _____ Project _____

Owner _____ Builder _____

Building Permit # _____ Date _____ Project _____

Owner _____ Builder _____

Building Permit # _____ Date _____ Project _____

Owner _____ Builder _____

Heritage Society Barn Materials:

<u>Sanborn Maps</u>	No Records: <input checked="" type="checkbox"/>	1888: <input type="checkbox"/>	1892: <input type="checkbox"/>	1897: <input type="checkbox"/>
	1905: <input type="checkbox"/>	1914: <input type="checkbox"/>	1926: <input type="checkbox"/>	1962: <input type="checkbox"/>
<u>Assessors files</u>	<input type="checkbox"/> N/A	<u>Property Files by Address</u>	<input type="checkbox"/> N/A	
<u>Name (and Topic) files</u>	<input type="checkbox"/> N/A	<u>Board and Batten Index</u>	<input type="checkbox"/> N/A	
<u>Photo Collection Index</u>	<input type="checkbox"/> N/A	<u>P.G. Directory 1903</u>	<input type="checkbox"/> N/A	<u>1906</u> <input type="checkbox"/> N/A
<u>Mo. Co. Census 1900</u>	<input type="checkbox"/> N/A	<u>Polk Directory 1889</u>	<input type="checkbox"/> N/A	<u>1907</u> <input type="checkbox"/> N/A
<u>Howard Research Books</u>	<input type="checkbox"/> N/A	<u>Grove Acres Map (1926)</u>	<input type="checkbox"/> N/A	

Pacific Grove Library Data

<u>Polk Directories 1926 to 1988</u>	<input type="checkbox"/> N/A	<u>Historic Index Card File</u>	<input type="checkbox"/> N/A
<u>Newspaper Microfilm</u>	<input type="checkbox"/> N/A	<u>Mo. Co Directory 1875</u>	<input type="checkbox"/> N/A
<u>Greater Register of Mo. Co 1875</u>	<input type="checkbox"/> N/A	<u>Tuttle Photo Collection</u>	<input type="checkbox"/> N/A
<u>Library Photo Collection</u>	<input type="checkbox"/> N/A		

Comments:

Steve Honegger, Heritage Society of Pacific Grove

Item 6.c

MONTE

BOULEVARD

BOO
CITY O

THIS MAP IS
PROPERTY TAX

1"=100'

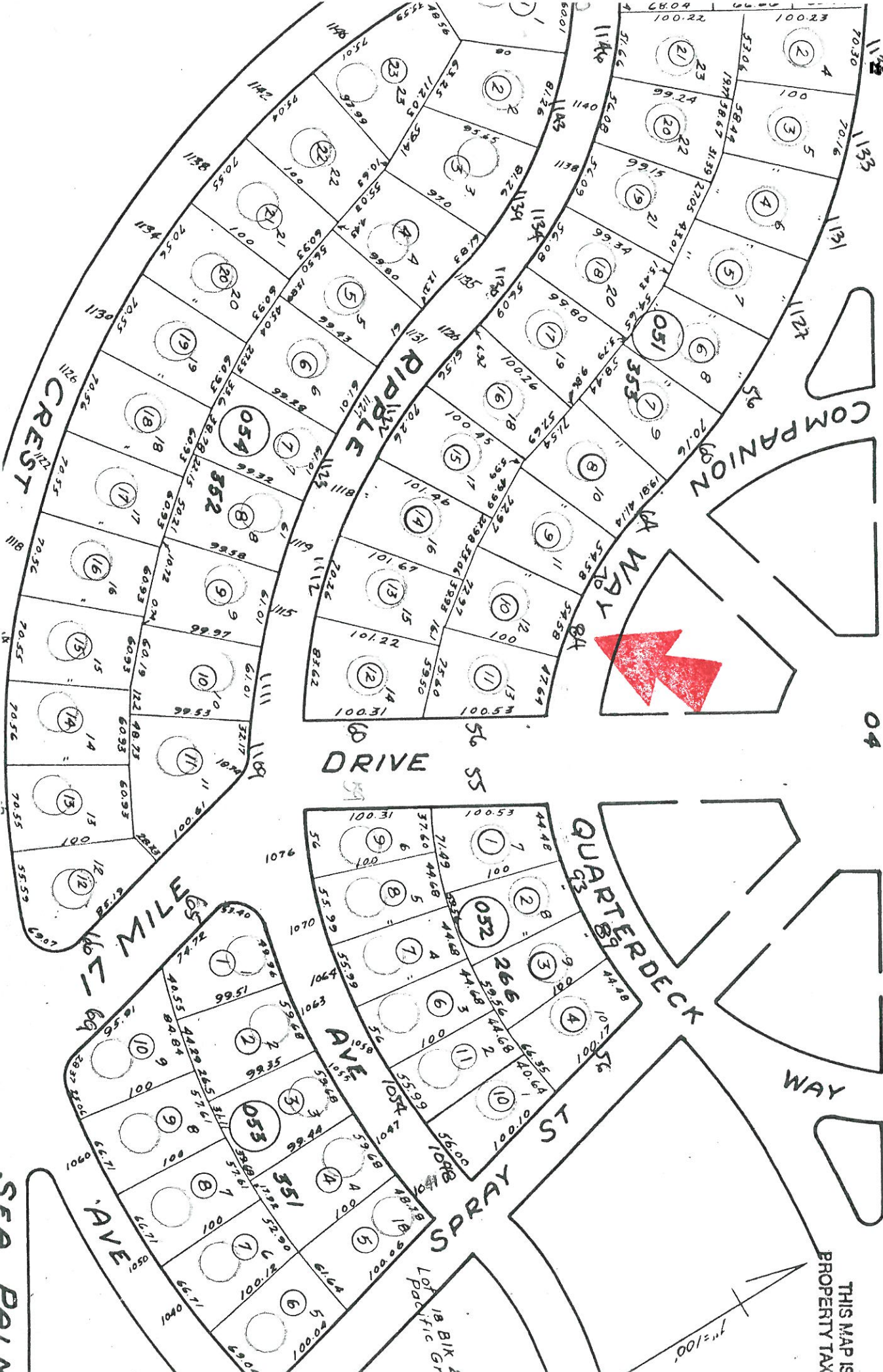

Item 6.c

84 COMPANION WAY



